



Case Study - Leisure

Moorways Sports Village, Derby

Project Specifications

Product Specified: NTC / ESP

Colour Specified: 01 White

Sector: Leisure

Project Description

The amazing Moorways sports village is now open and includes a 50m swimming pool designed to accommodate regional competitions.

The £42 million project also includes two soft play facilities, a state-of-the-art gym, group fitness studios, a teaching pool, as well as a sauna and steam room.

Birmingham Tile and Mosaic installed Genesis NTC stair nosing with WHITE inserts that will prove essential in preventing slips and falls on site and ESP WHITE edging was also installed to create the perfect finish.

Huge thanks to Birmingham Tile and Mosaic for sharing this project with us.

Project address - Moor Lane, Derby, DE24 9HY

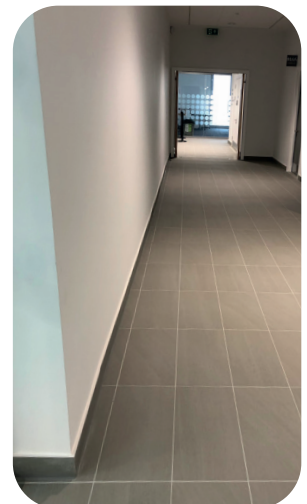

+44 (0)1642 713000 info@genesis-gs.com
www.genesis-gs.com

 **Genesis**
For the Perfect Finish